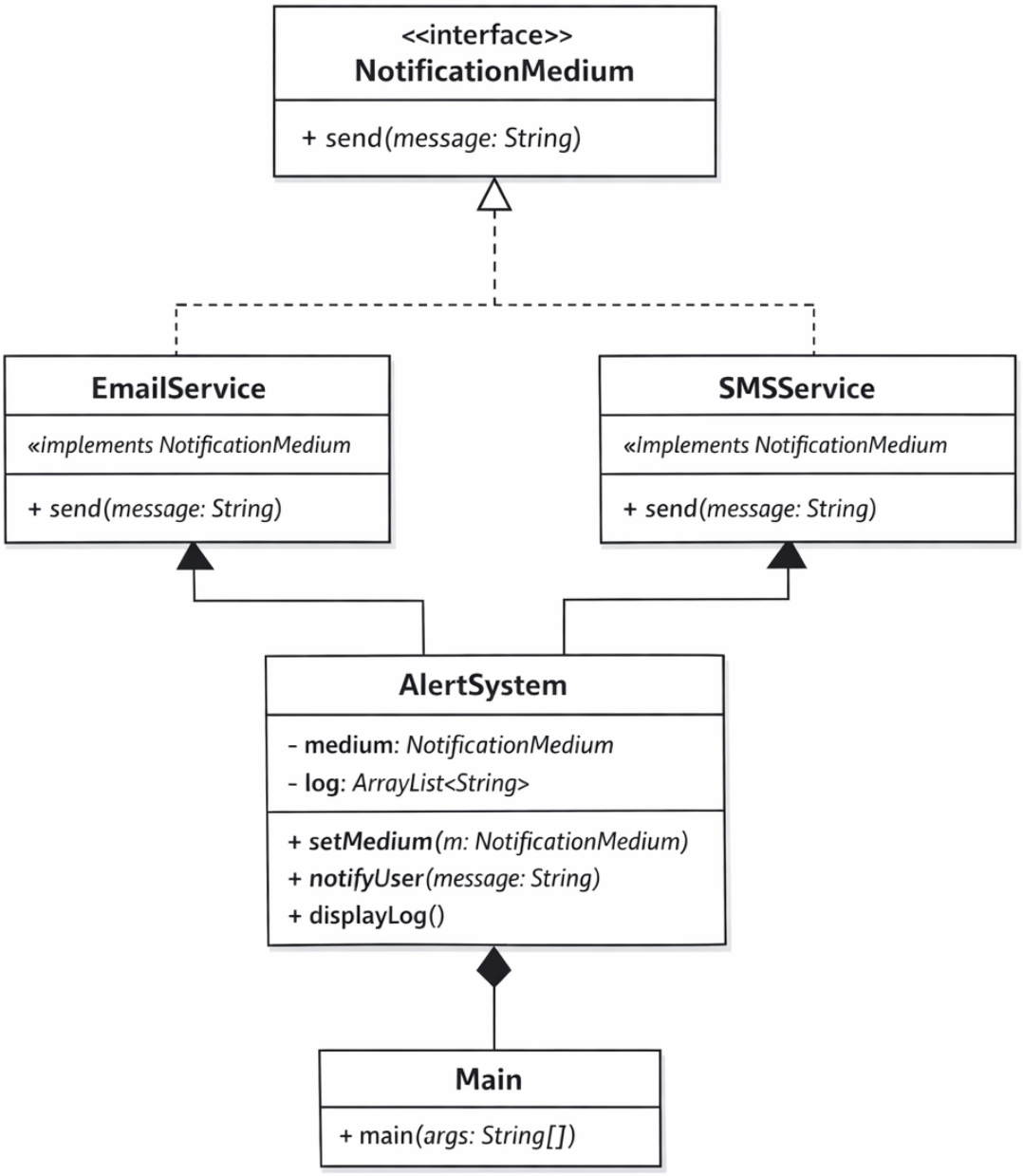
<<interface>>
NotificationMedium
+ send(message: String)
EmailService
«implements NotificationMedium
+ send(message: String)
SMSService
«Implements NotificationMedium
+ send(message: String)
AlertSystem
- medium: NotificationMedium
- log: ArrayList<String>
+ setMedium(m: NotificationMedium)
+ notifyUser(message: String)
+ displayLog()
Main
+ main(args: String[])